

# Outlook Express Instructions

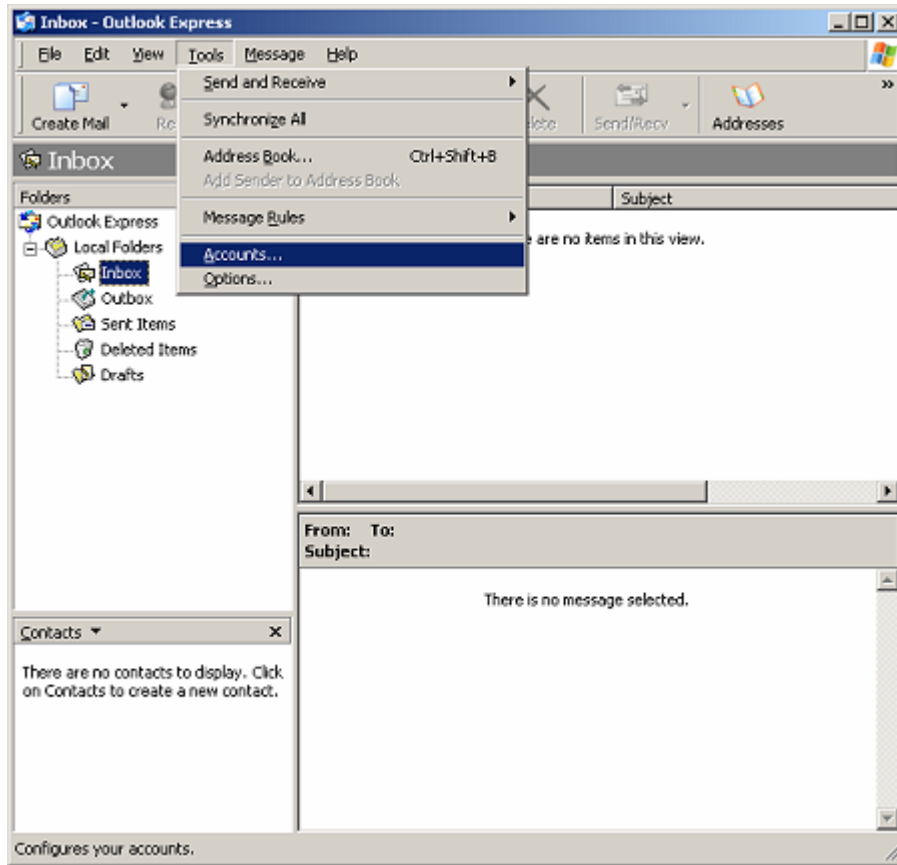

After Outlook Express is open, select **Accounts** from the **Tools** menu option at the top of the window.

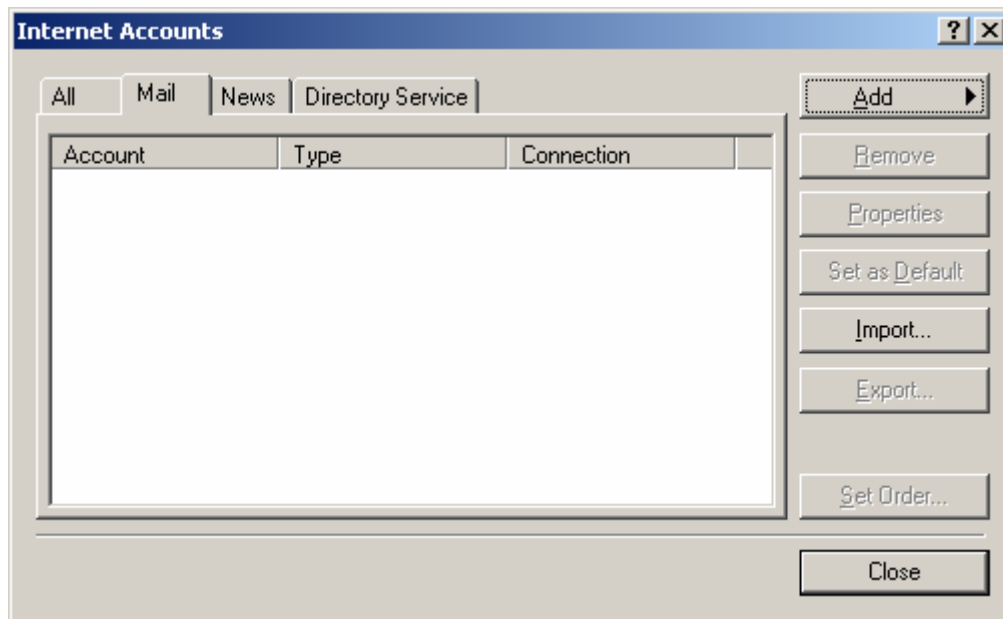

Next, click **Add** then select **Mail** from the menu.

**Your Name**

When you send e-mail, your name will appear in the From field of the outgoing message. Type your name as you would like it to appear.

Display name:

For example: John Smith

< Back   Next >   Cancel

Next, enter your **Display name** and click **Next**.

**Internet E-mail Address**

Your e-mail address is the address other people use to send e-mail messages to you.

E-mail address:

For example: someone@microsoft.com

< Back   Next >   Cancel

Next, enter your **E-mail address** and click **Next**.

Enter your **Incoming mail** and **Outgoing mail**. This will be the text after the @ sign in your e-mail address. Click **Next** when you are finished.

Enter your e-mail address in the **Account name** box and then enter your **Password**. Click **Next** when you are finished.

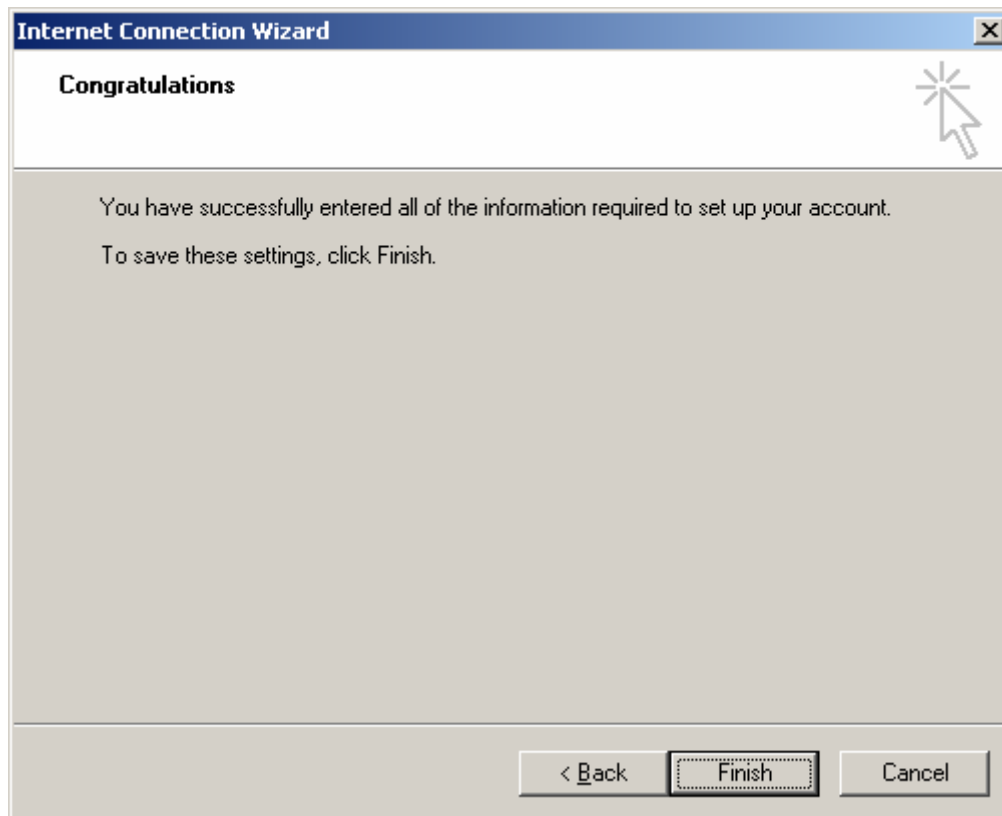

Click the **Finish** button.

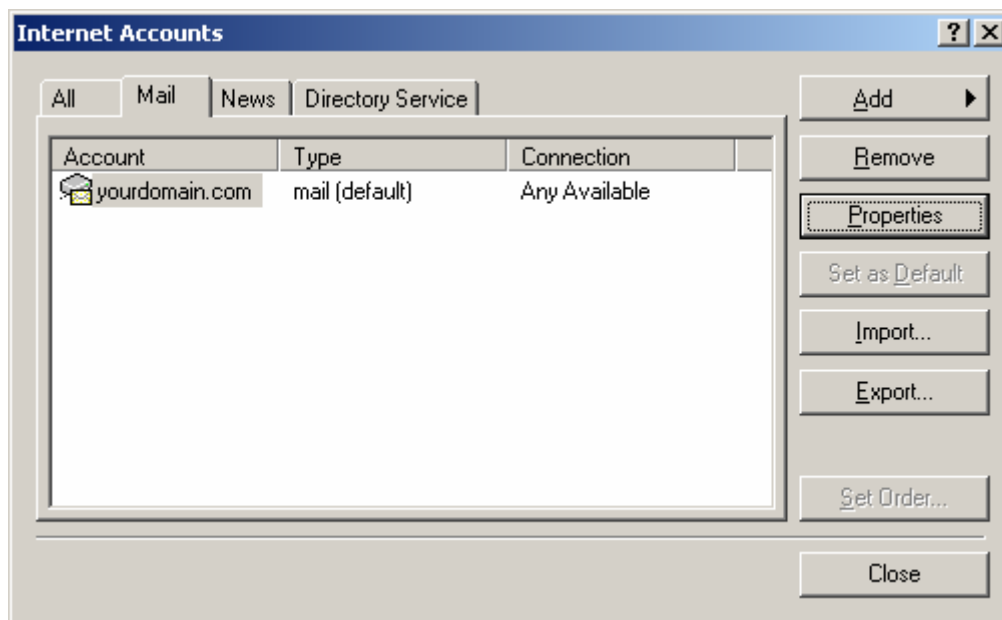

Next, click the **Properties** button.

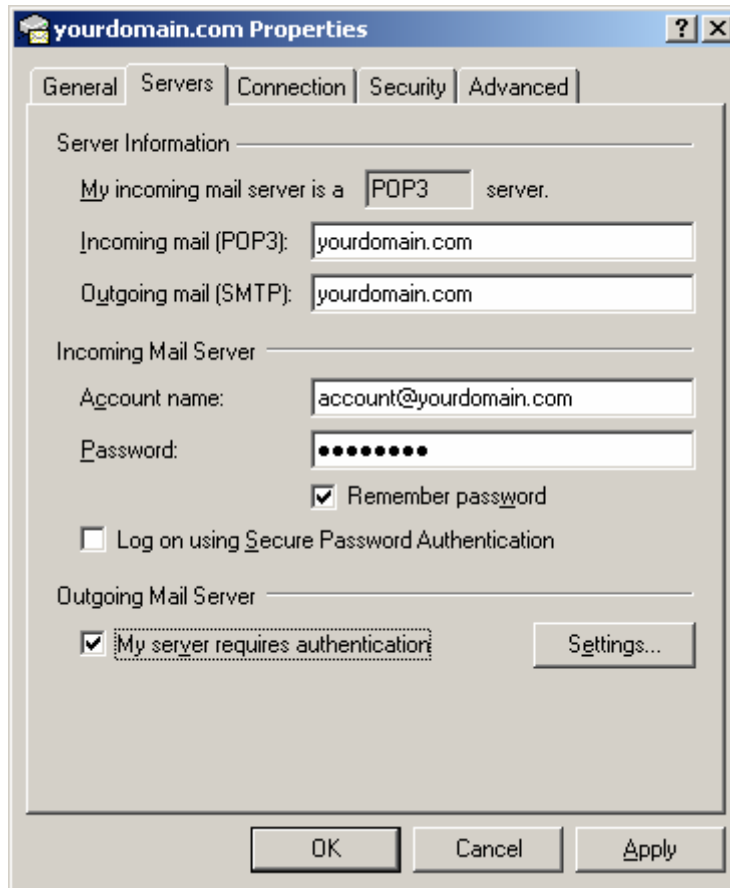

Select **Servers** from the tab at the top of the window. Select **My server requires authentication** at the bottom of the window. Click the **Settings** button after you do this.

Select the **Log on using** option and enter your **Account name** and **Password**. Your **Account name** is the text before the @ sign in your e-mail address.

**OK** all the windows and you should be setup.